

# STAR WARS (Main Title)

1ST Eb ALTO SAXOPHONE

MUSIC BY JOHN WILLIAMS  
Arranged by CARL STROMMEN

(♩=144 - EVEN 8THS)

1ST E<sup>b</sup> ALTO SAXOPHONE - 2

STAR WARS (MAIN TITLE)

**63** (OPEN - TRUMPET SOLO)

63 *p* 64 65 66

67 68 69 70

71 72 *mp* 73 74 75

76 77 78 79 80 *mp*

81 82 83 84 *mf* 85 *CRESC.*

86 87 88 89 90

91 92 93 94 95 96

97 98 99 100 101 102

103 104 105 *mf* *CRESC.* 106 107 *mf*

108 109 110 111 112

# STAR WARS (Main Title)

2ND E $\flat$  ALTO SAXOPHONE

MUSIC BY JOHN WILLIAMS  
Arranged by CARL STROMMEN

(♩=144 - EVEN 8THS)

**(63) (OPEN - TRUMPET SOLO)**

63 64 65 66

67 68 69 70

71 72 73 74 75

76 77 78 79 80

81 82 83 84 85

86 87 88 89 90

91 92 93 94 95 96

97 98 99 100 101

102 103 104 105 106 107

108 109 110 111 112

# STAR WARS (Main Title)

1ST B $\flat$  TENOR SAXOPHONE

MUSIC BY JOHN WILLIAMS  
Arranged by CARL STROMMEN

( $\text{♩} = 144$  - EVEN 8THS)

1ST B $\flat$  TENOR SAXOPHONE - 2

STAR WARS (MAIN TITLE)

49 50 51 52 53 54 *mp*

(SOLO - OPEN)

55 **F** **G/F** **4/2**

55 *As is or Ad Lib.* 56 57 58

**B $\flat$ /F** **B $\flat$ /F** **F** **A $\flat$ /E $\flat$**  (END SOLO)

59 60 61 62

(63) (OPEN - TRUMPET SOLO)

63 64 65 66 67

68 69 70 71 72 73 *mp* 74

74 75 76 77 78

(81)

79 80 81 82 83 84 85

84 85 *mp* *CRESC.* 86 87 88 89 90

(91)

91 92 93 94 95 96 97 98

(99)

99 100 101 102 103 104 105 *mp* *CRESC.*

106 107 108 109 110 111 112

# STAR WARS (Main Title)

2ND B $\flat$  TENOR SAXOPHONE

MUSIC BY JOHN WILLIAMS  
Arranged by CARL STROMMEN

(♩=144 - EVEN 8THS)

4 5 8

13 14 15 16 17

18 19 20 21 22

24 25 26

29 30 31

32 33 34 35 36

37 38 39 40 41 42

45 46 47 48

49 50 51 52 53 54

55 (OPEN - TRUMPET SOLO)

55

63 (OPEN - TRUMPET SOLO)

63 p 64 65 66

67 68 69 70

71 72 mf 73 74 75

76 77 78 79 80 mf

81 82 83 84 mf 85 cresc.

86 87 88 89 90

91 mf 92 93 94 95 96

97 98 99 100 101

102 103 104 105 mf 106 cresc. 107 mf

108 109 110 111 112 113

# STAR WARS (Main Title)

**E♭ BARITONE SAXOPHONE**

**MUSIC BY JOHN WILLIAMS**  
Arranged by **CARL STROMMEN**

**(♩ = 144 - EVEN 8THS)**

4 5 8

13 14 15 16 17

18 19 20 21 22

23 24 25 26 27

28 29 30 31 32

33 34 35 36 37

38 39 40 41 42

43 44 45 46 47

48 49 50 51 52

*p* *mf* *cresc.* *mf*

**(13)** **(21)** **(29)** **(37)** **(45)**

(55) (OPEN - TENOR SOLO)

8

(63) (OPEN - TRUMPET SOLO)

# STAR WARS (Main Title)

1ST TROMBONE

MUSIC BY JOHN WILLIAMS  
Arranged by CARL STROMMEN

(♩=144 - EVEN 8THS)

55 (OPEN - TENOR SOLO) 8

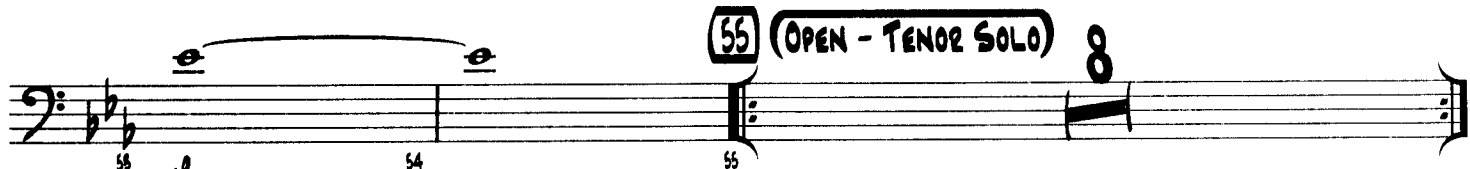

63 (OPEN - TRUMPET SOLO) (PLAY 2ND TIME ONLY)

67 69 71 73 75 8

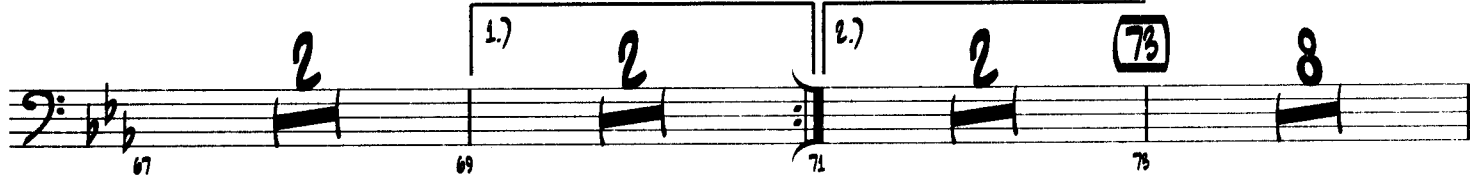

81 84 85 CRESC.

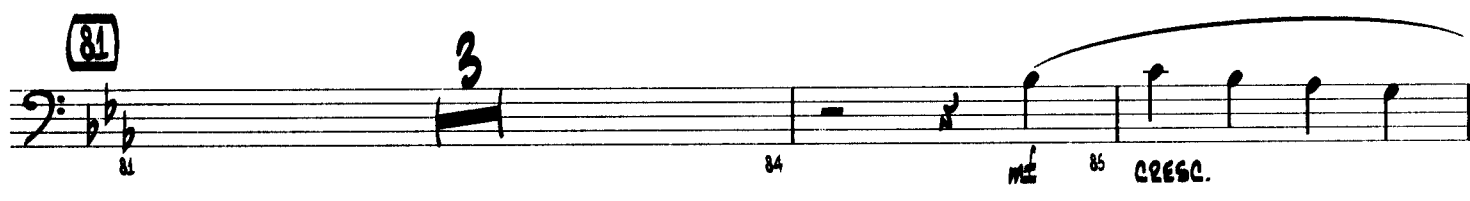

86 87 88 89 90

91 92 93 94

95 96 97 98

99 100 101 102 103

104 105 mf CRESC. 106 107 mf

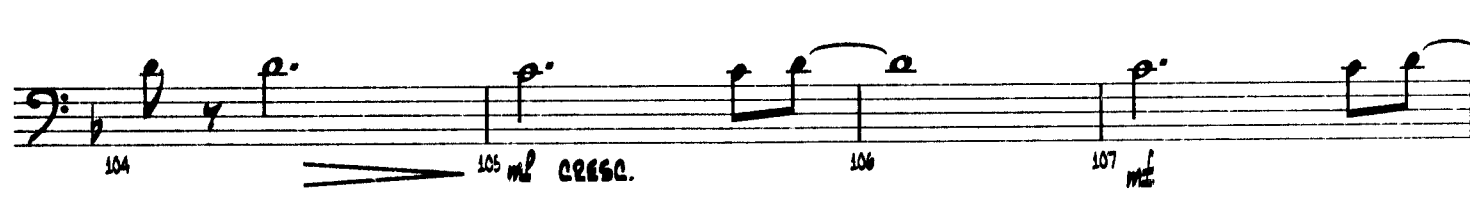

108 109 110 111 112

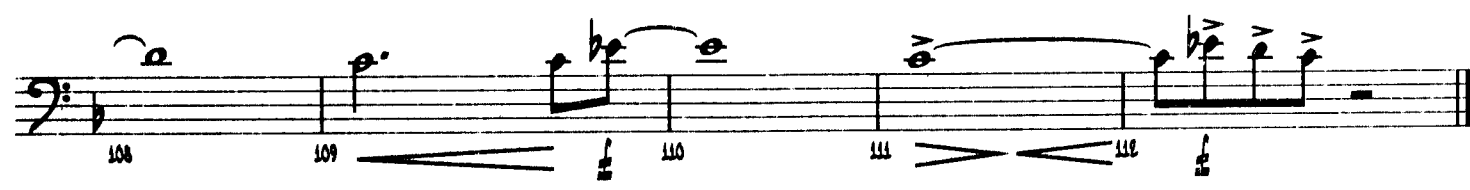

# STAR WARS (Main Title)

2ND TROMBONE

MUSIC BY JOHN WILLIAMS

Arranged by CARL STROMMEN

(♩=144 - EVEN 8THS)

55 (OPEN - TENOR SOLO)

8

53 54 55 *mp*

63

(OPEN - TRUMPET SOLO)

(PLAY 2ND TIME ONLY)

63 64 65 66 *p*

2

1.)

2

2.)

2

73

8

67 69 71 73 *p*

81

3

81 84 85 *mf cresc.*

86 87 88 89 90 *mf*

91

91 92 93 94 *mf*

95 96 97 98 *mf*

99

99 100 101 102 *mf*

104 105 106 107 *mf cresc.*

108 109 110 111 112 *mf*

# STAR WARS (Main Title)

3RD TROMBONE

MUSIC BY JOHN WILLIAMS  
Arranged by CARL STROMMEN

(♩=144 - EVEN 8THS)

55 (OPEN - TENOR SOLO)

8

53 *mf* 54 55

63 (OPEN - TRUMPET SOLO)

(PLAY 2ND TIME ONLY)

63 *p* 64 65 66

67 69 71 73 75 8

81 84 *mf* 85 *CRESC.*

86 87 88 89 90

91 92 93 94

95 96 97 98

99 100 101 102 103

104 105 *mf* *CRESC.* 106 107 *mf*

108 109 110 111

# STAR WARS (Main Title)

4TH TROMBONE

MUSIC BY JOHN WILLIAMS  
Arranged by CARL STROMMEN

(♩=144 - EVEN 8THS)

4 5 8

13 14 15 16

17 18 19 20

21 29 3

32 33 34 35 36 *mf cresc. mf*

37 38 39 40 41

42 43 44 45 46

47 48 49 50 51 52

53 54 55 **55 (OPEN - TENOR SOLO)** 8

OPEN - TRUMPET SOLO

(PLAY 2ND TIME ONLY)

63

63 64 *p* 65 66

67 69 71

73

73 80

81

81 84 *mf* 85 *cresc.*

86 87 88 89 90

91

91 92 93 94

95 96 97 98

99

99 100 101 102 103

104 105 *mf cresc.* 106 107 *mf*

108 109 110 111 112 113

# STAR WARS (Main Title)

1ST B $\flat$  TRUMPET/1ST B $\flat$  CLARINET

MUSIC BY JOHN WILLIAMS

Arranged by CARL STROMMEN

(♩=144 - EVEN 8THS)

# STAR WARS (Main Title)

2ND B $\flat$  TRUMPET/2ND B $\flat$  CLARINET

MUSIC BY JOHN WILLIAMS  
Arranged by CARL STROMMEN

( $\text{♩} = 144$  - EVEN 8THS)

(55) (OPEN - TENOR SOLO)

8

(63) (SOLO - OPEN)

(END SOLO) (73)

7

(81)

(91)

(99)

# STAR WARS (Main Title)

3RD B<sup>b</sup> TRUMPET/3RD B<sup>b</sup> CLARINET

MUSIC BY JOHN WILLIAMS

Arranged by CARL STROMMEN

(♩=144 - EVEN 8THS)

(55) (OPEN - TENOR SOLO) 8

(63) (OPEN - TRUMPET SOLO) 6

(73) 7

(81) 8

*crscc.*

(91) 5

(99) 5

*crscc.*

*crscc.*

# STAR WARS (Main Title)

4TH B♭ TRUMPET

MUSIC BY JOHN WILLIAMS  
Arranged by CARL STROMMEN

(♩=144 - EVEN 8THS)

# STAR WARS (Main Title)

BASS

MUSIC BY JOHN WILLIAMS

Arranged by CARL STROMMEN

(♩=144 - EVEN 8THS)

4

(3)

7

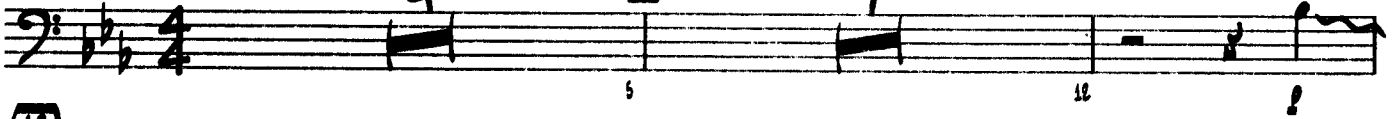

(13)

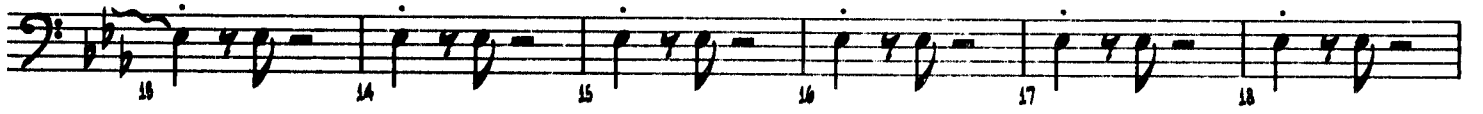

(21)

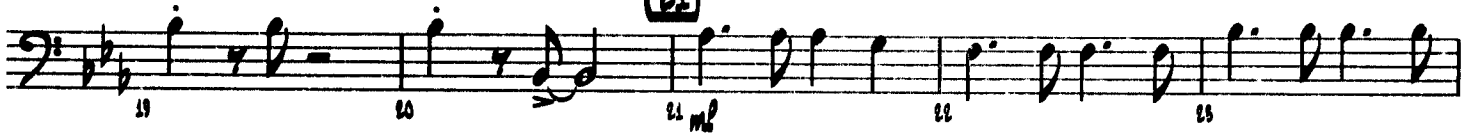

(29)

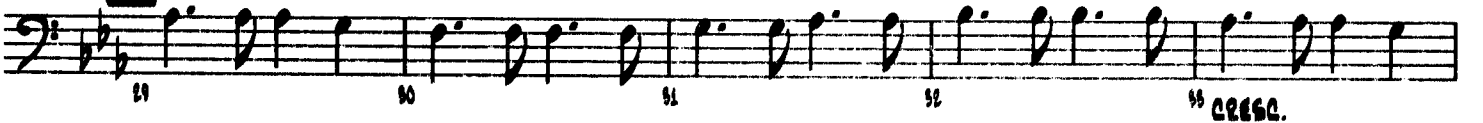

(37)

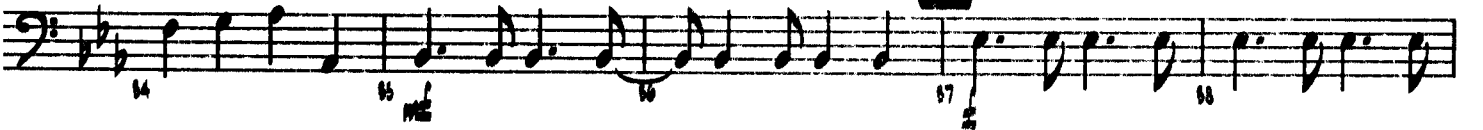

(45)

(55) (OPEN - TENOR SOLO)

AD LIB. RHYTHM

59 60 61 62

**63** (OPEN - TRUMPET SOLO)

63 64 65 66 67

1.) 2.)

68 69 70 71 72

**73**

73 *mf* 74 75 76 77

**81**

78 79 80 81 82

83 84 85 86 87

**91**

88 89 90 91 92

93 94 95 96 97

**99**

98 99 100 101 102

103 104 105 *mf cresc.* 106 107 *f*

108 109 110 111 112

# STAR WARS (Main Title)

## GUITAR CHORDS

MUSIC BY JOHN WILLIAMS  
Arranged by CARL STROMMEN

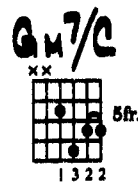
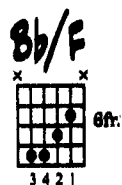
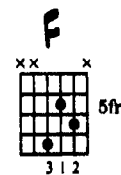
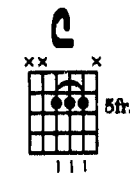
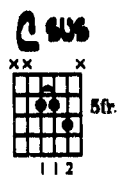
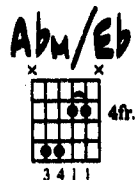
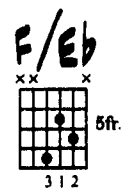
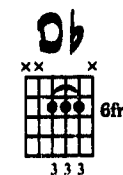
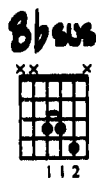
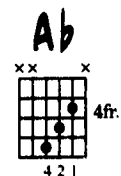
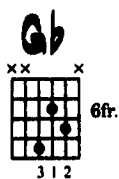
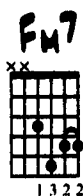
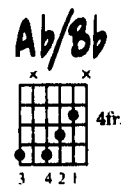
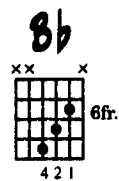
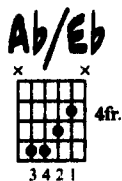
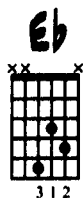

**Note:** Chord frames are indicated in the order in which they appear in the chart. Each voicing is indicated only once -- except when additional voicings are required in later sections.

# STAR WARS (Main Title)

GIUITAR

MUSIC BY JOHN WILLIAMS

Arranged by CARL STROMMEN

(♩=144 - EVEN 8THS)

4 (5) 8 (13) Eb Ab/Eb Eb Ab/Eb

5 13 14 15 16

17 Eb Ab/Eb Bb Ab/Bb Ab/Bb Bb (21) Ab (8TH FEEL)

17 18 19 20 21

22 FM7 Ab/Bb Bb Ab FM7

22 23 24 25 26

27 Gb Bb (29) Ab FM7 Eb/G Ab

27 28 29 30 31

32 Bb Ab FM7 Eb/G Ab6 Ab Bb sus4

32 33 34 35 36

(37) Eb Ab/Eb Eb Ab/Eb Eb Ab/Eb Db

37 38 39 40 41 42

43 Bb Ab/Bb Bb (45) Eb Ab/Eb Eb Ab/Eb

43 44 45 46 47 48

49 Eb Ab/Bb Eb Ab/Eb Eb Ab/Eb

49 50 51 52 53 54

(55) (OPEN - TENOR SOLO) Eb F/Eb Ab/Eb Ab w/ Eb

55 56 57 58 59 60

(OPEN - TRUMPET SOLO)

61 Eb 62 Ab/Eb 63 Eb 64 65 F/Eb 66

67 Ab/Eb 68 Ab/Eb 69 1.) Eb 70 Ab/Eb 71 2.) Eb 72 Ab Eb

73 Ab 74 F#m7 75 Ab/Bb 76 Bb 77 Ab 78 F#m7

79 Gb 80 Bb 81 Ab 82 F#m7 83 Eb/G Ab

84 Bb 85 Ab 86 F#m7 Eb/G Ab Ab 87 Bb sus4 88 C sus4

89 (C sus4) 90 C 91 F 92 Bb/F 93 F

94 Bb/F 95 F 96 Bb/F Eb C 97 Bb/C C

99 F 100 Bb/F 101 F 102 Bb/F 103 F

104 G#m7/C 105 F 106 Bb/F 107 F

108 Bb/F 109 F 110 Eb/F 111 F 112 Eb Bb F

# STAR WARS (Main Title)

PIANO

MUSIC BY JOHN WILLIAMS  
Arranged by CARL STROMMEN

$\text{♩} = 144$  - EVEN 8THS

(SOLO)

(5)

8<sup>b</sup> A<sup>b</sup> F<sup>7</sup> E<sup>b</sup>/G A<sup>b</sup> A<sup>b</sup> 8<sup>b</sup> sus4

*cresc.* *mf*

52 53 54 55 56

(37) E<sup>b</sup> A<sup>b</sup>/E<sup>b</sup> E<sup>b</sup> A<sup>b</sup>/E<sup>b</sup> E<sup>b</sup> A<sup>b</sup>/E<sup>b</sup> D<sup>b</sup>

37 38 39 40 41 42

8<sup>b</sup> A<sup>b</sup>/8<sup>b</sup> 8<sup>b</sup> (45) E<sup>b</sup> A<sup>b</sup>/E<sup>b</sup> E<sup>b</sup> A<sup>b</sup>/E<sup>b</sup>

43 44 45 46 47 48

E<sup>b</sup> A<sup>b</sup>/8<sup>b</sup> E<sup>b</sup> A<sup>b</sup>/E<sup>b</sup> E<sup>b</sup> A<sup>b</sup>/E<sup>b</sup>

49 50 51 52 53 54

(OPEN - TENOR SOLO)

(55) E<sup>b</sup> F/E<sup>b</sup> A<sup>b</sup>/E<sup>b</sup> A<sup>b</sup>/E<sup>b</sup>

55 56 57 58 59 60

(OPEN - TRUMPET SOLO)

E<sup>b</sup> A<sup>b</sup>/E<sup>b</sup> (63) E<sup>b</sup> F/E<sup>b</sup>

61 62 63 64 65 66

91 F B<sup>b</sup>/F F B<sup>b</sup>/F

95 F B<sup>b</sup>/F E<sup>b</sup> C B<sup>b</sup>/C C

99 F B<sup>b</sup>/F F B<sup>b</sup>/F

103 F G<sup>m</sup>7/C F B<sup>b</sup>/F

*m<sup>l</sup> cresc.*

107 F B<sup>b</sup>/F F

110 E<sup>b</sup>/F F E<sup>b</sup> B<sup>b</sup> F

# STAR WARS (Main Title)

## DRUMS

MUSIC BY JOHN WILLIAMS  
Arranged by CARL STROMMEN

**(♩ = 144 - EVEN 8THS)**

**CLOSED HI-HAT (LIGHTLY)**

Measures 1-4: (4)

Measures 5-12: (4)

Measures 13-20: (4)

Measures 21-28: (4)

Measures 29-36: (4)

Measures 37-44: (4)

Measures 45-50: (4)

Measures 45-46: FILL

Measures 50-51: FILL

Measures 55-56: LOOSE H.H. FILL

Measures 57-58: TIME - AD LIB.

Measures 59-60: FILL

Measures 61-62: FILL

Measures 63-64: FILL

Measures 65-66: FILL

Measures 67-68: FILL

Measures 69-70: FILL

Measures 71-72: FILL

Measures 73-74: FILL

Measures 75-76: FILL

Measures 77-78: FILL

Measures 79-80: FILL

Measures 81-82: FILL

Measures 83-84: FILL

Measures 85-86: FILL

Measures 87-88: FILL

Measures 89-90: FILL

Measures 91-92: FILL

Measures 93-94: FILL

Measures 95-96: FILL

Measures 97-98: FILL

Measures 99-100: FILL

Measures 101-102: FILL

Measures 103-104: FILL

Measures 105-106: FILL

Measures 107-108: FILL

Measures 109-110: FILL

Measures 111-112: FILL

Measures 113-114: FILL

Measures 115-116: FILL

Measures 117-118: FILL

Measures 119-120: FILL

Measures 121-122: FILL

Measures 123-124: FILL

Measures 125-126: FILL

Measures 127-128: FILL

Measures 129-130: FILL

Measures 131-132: FILL

Measures 133-134: FILL

Measures 135-136: FILL

Measures 137-138: FILL

Measures 139-140: FILL

Measures 141-142: FILL

Measures 143-144: FILL

Measures 145-146: FILL

Measures 147-148: FILL

Measures 149-150: FILL

Measures 151-152: FILL

Measures 153-154: FILL

Measures 155-156: FILL

Measures 157-158: FILL

Measures 159-160: FILL

Measures 161-162: FILL

Measures 163-164: FILL

Measures 165-166: FILL

Measures 167-168: FILL

Measures 169-170: FILL

Measures 171-172: FILL

Measures 173-174: FILL

Measures 175-176: FILL

Measures 177-178: FILL

Measures 179-180: FILL

Measures 181-182: FILL

Measures 183-184: FILL

Measures 185-186: FILL

Measures 187-188: FILL

Measures 189-190: FILL

Measures 191-192: FILL

Measures 193-194: FILL

Measures 195-196: FILL

Measures 197-198: FILL

Measures 199-200: FILL

Measures 201-202: FILL

Measures 203-204: FILL

Measures 205-206: FILL

Measures 207-208: FILL

Measures 209-210: FILL

Measures 211-212: FILL

Measures 213-214: FILL

Measures 215-216: FILL

Measures 217-218: FILL

Measures 219-220: FILL

Measures 221-222: FILL

Measures 223-224: FILL

Measures 225-226: FILL

Measures 227-228: FILL

Measures 229-230: FILL

Measures 231-232: FILL

Measures 233-234: FILL

Measures 235-236: FILL

Measures 237-238: FILL

Measures 239-240: FILL

Measures 241-242: FILL

Measures 243-244: FILL

Measures 245-246: FILL

Measures 247-248: FILL

Measures 249-250: FILL

Measures 251-252: FILL

Measures 253-254: FILL

Measures 255-256: FILL

Measures 257-258: FILL

Measures 259-260: FILL

Measures 261-262: FILL

Measures 263-264: FILL

Measures 265-266: FILL

Measures 267-268: FILL

Measures 269-270: FILL

Measures 271-272: FILL

Measures 273-274: FILL

Measures 275-276: FILL

Measures 277-278: FILL

Measures 279-280: FILL

Measures 281-282: FILL

Measures 283-284: FILL

Measures 285-286: FILL

Measures 287-288: FILL

Measures 289-290: FILL

Measures 291-292: FILL

Measures 293-294: FILL

Measures 295-296: FILL

Measures 297-298: FILL

Measures 299-300: FILL

Measures 301-302: FILL

Measures 303-304: FILL

Measures 305-306: FILL

Measures 307-308: FILL

Measures 309-310: FILL

Measures 311-312: FILL

Measures 313-314: FILL

Measures 315-316: FILL

Measures 317-318: FILL

Measures 319-320: FILL

Measures 321-322: FILL

Measures 323-324: FILL

Measures 325-326: FILL

Measures 327-328: FILL

Measures 329-330: FILL

Measures 331-332: FILL

Measures 333-334: FILL

Measures 335-336: FILL

Measures 337-338: FILL

Measures 339-340: FILL

Measures 341-342: FILL

Measures 343-344: FILL

Measures 345-346: FILL

Measures 347-348: FILL

Measures 349-350: FILL

Measures 351-352: FILL

Measures 353-354: FILL

Measures 355-356: FILL

Measures 357-358: FILL

Measures 359-360: FILL

Measures 361-362: FILL

Measures 363-364: FILL

Measures 365-366: FILL

Measures 367-368: FILL

Measures 369-370: FILL

Measures 371-372: FILL

Measures 373-374: FILL

Measures 375-376: FILL

Measures 377-378: FILL

Measures 379-380: FILL

Measures 381-382: FILL

Measures 383-384: FILL

Measures 385-386: FILL

Measures 387-388: FILL

Measures 389-390: FILL

Measures 391-392: FILL

Measures 393-394: FILL

Measures 395-396: FILL

Measures 397-398: FILL

Measures 399-400: FILL

Measures 401-402: FILL

Measures 403-404: FILL

Measures 405-406: FILL

Measures 407-408: FILL

Measures 409-410: FILL

Measures 411-412: FILL

Measures 413-414: FILL

Measures 415-416: FILL

Measures 417-418: FILL

Measures 419-420: FILL

Measures 421-422: FILL

Measures 423-424: FILL

Measures 425-426: FILL

Measures 427-428: FILL

Measures 429-430: FILL

Measures 431-432: FILL

Measures 433-434: FILL

Measures 435-436: FILL

Measures 437-438: FILL

Measures 439-440: FILL

Measures 441-442: FILL

Measures 443-444: FILL

Measures 445-446: FILL

Measures 447-448: FILL

Measures 449-450: FILL

Measures 451-452: FILL

Measures 453-454: FILL

Measures 455-456: FILL

Measures 457-458: FILL

Measures 459-460: FILL

Measures 461-462: FILL

Measures 463-464: FILL

Measures 465-466: FILL

Measures 467-468: FILL

Measures 469-470: FILL

Measures 471-472: FILL

Measures 473-474: FILL

Measures 475-476: FILL

Measures 477-478: FILL

Measures 479-480: FILL

Measures 481-482: FILL

Measures 483-484: FILL

Measures 485-486: FILL

Measures 487-488: FILL

Measures 489-490: FILL

Measures 491-492: FILL

Measures 493-494: FILL

Measures 495-496: FILL

Measures 497-498: FILL

Measures 499-500: FILL

Measures 501-502: FILL

Measures 503-504: FILL

Measures 505-506: FILL

Measures 507-508: FILL

Measures 509-510: FILL

Measures 511-512: FILL

Measures 513-514: FILL

Measures 515-516: FILL

Measures 517-518: FILL

Measures 519-520: FILL

Measures 521-522: FILL

Measures 523-524: FILL

Measures 525-526: FILL

Measures 527-528: FILL

Measures 529-530: FILL

Measures 531-532: FILL

Measures 533-534: FILL

Measures 535-536: FILL

Measures 537-538: FILL

Measures 539-540: FILL

Measures 541-542: FILL

Measures 543-544: FILL

Measures 545-546: FILL

Measures 547-548: FILL

Measures 549-550: FILL

Measures 551-552: FILL

Measures 553-554: FILL

Measures 555-556: FILL

Measures 557-558: FILL

Measures 559-560: FILL

Measures 561-562: FILL

Measures 563-564: FILL

Measures 565-566: FILL

Measures 567-568: FILL

Measures 569-570: FILL

Measures 571-572: FILL

Measures 573-574: FILL

Measures 575-576: FILL

Measures 577-578: FILL

Measures 579-580: FILL

Measures 581-582: FILL

Measures 583-584: FILL

Measures 585-586: FILL

Measures 587-588: FILL

Measures 589-590: FILL

Measures 591-592: FILL

Measures 593-594: FILL

Measures 595-596: FILL

Measures 597-598: FILL

Measures 599-600: FILL

Measures 601-602: FILL

Measures 603-604: FILL

Measures 605-606: FILL

Measures 607-608: FILL

Measures 609-610: FILL

Measures 611-612: FILL

Measures 613-614: FILL

Measures 615-616: FILL

Measures 617-618: FILL

Measures 619-620: FILL

Measures 621-622: FILL

Measures 623-624: FILL

Measures 625-626: FILL

Measures 627-628: FILL

Measures 629-630: FILL

Measures 631-632: FILL

Measures 633-634: FILL

Measures 635-636: FILL

Measures 637-638: FILL

Measures 639-640: FILL

Measures 641-642: FILL

Measures 643-644: FILL

Measures 645-646: FILL

Measures 647-648: FILL

Measures 649-650: FILL

Measures 651-652: FILL

Measures 653-654: FILL

Measures 655-656: FILL

Measures 657-658: FILL

Measures 659-660: FILL

Measures 661-662: FILL

Measures 663-664: FILL

Measures 665-666: FILL

Measures 667-668: FILL

Measures 669-670: FILL

Measures 671-672: FILL

Measures 673-674: FILL

Measures 675-676: FILL

Measures 677-678: FILL

Measures 679-680: FILL

Measures 681-682: FILL

Measures 683-684: FILL

Measures 685-686: FILL

Measures 687-688: FILL

Measures 689-690: FILL

Measures 691-692: FILL

Measures 693-694: FILL

Measures 695-696: FILL

Measures 697-698: FILL

Measures 699-700: FILL

Measures 701-702: FILL

Measures 703-704: FILL

Measures 705-706: FILL

Measures 707-708: FILL

Measures 709-710: FILL

Measures 711-712: FILL

Measures 713-714: FILL

Measures 715-716: FILL

Measures 717-718: FILL

Measures 719-720: FILL

Measures 721-722: FILL

Measures 723-724: FILL

Measures 725-726: FILL

Measures 727-728: FILL

Measures 729-730: FILL

Measures 731-732: FILL

Measures 733-734: FILL

Measures 735-736: FILL

Measures 737-738: FILL

Measures 739-740: FILL

Measures 741-742: FILL

Measures 743-744: FILL

Measures 745-746: FILL

Measures 747-748: FILL

Measures 749-750: FILL

Measures 751-752: FILL

Measures 753-754: FILL

Measures 755-756: FILL

Measures 757-758: FILL

Measures 759-760: FILL

Measures 761-762: FILL

Measures 763-764: FILL

Measures 765-766: FILL

Measures 767-768: FILL

Measures 769-770: FILL

Measures 771-772: FILL

Measures 773-774: FILL

Measures 775-776: FILL

Measures 777-778: FILL

Measures 779-780: FILL

Measures 781-782: FILL

Measures 783-784: FILL

Measures 785-786: FILL

Measures 787-788: FILL

Measures 789-790: FILL

Measures 791-792: FILL

Measures 793-794: FILL

Measures 795-796: FILL

Measures 797-798: FILL

Measures 799-800: FILL

Measures 801-802: FILL

Measures 803-804: FILL

Measures 805-806: FILL

Measures 807-808: FILL

Measures 809-810: FILL

Measures 811-812: FILL

Measures 813-814: FILL

Measures 815-816: FILL

Measures 817-818: FILL

Measures 819-820: FILL

Measures 821-822: FILL

Measures 823-824: FILL

Measures 825-826: FILL

Measures 827-828: FILL

Measures 829-830: FILL

Measures 831-832: FILL

Measures 833-834: FILL

Measures 835-836: FILL

Measures 837-838: FILL

Measures 839-840: FILL

Measures 841-842: FILL

Measures 843-844: FILL

Measures 845-846: FILL

Measures 847-848: FILL

Measures 849-850: FILL

Measures 851-852: FILL

Measures 853-854: FILL

Measures 855-856: FILL

Measures 857-858: FILL

Measures 859-860: FILL

Measures 861-862: FILL

Measures 863-864: FILL

Measures 865-866: FILL

Measures 867-868: FILL

Measures 869-870: FILL

Measures 871-872: FILL

Measures 873-874: FILL

Measures 875-876: FILL

Measures 877-878: FILL

Measures 879-880: FILL

Measures 881-882: FILL

Measures 883-884: FILL

Measures 885-886: FILL

Measures 887-888: FILL

Measures 889-890: FILL

Measures 891-892: FILL

Measures 893-894: FILL

Measures 895-896: FILL

Measures 897-898: FILL

Measures 899-900: FILL

Measures 901-902: FILL

Measures 903-904: FILL

Measures 905-906: FILL

Measures 907-908: FILL

Measures 909-910: FILL

Measures 911-912: FILL

Measures 913-914: FILL

Measures 915-916: FILL

Measures 917-918: FILL

Measures 919-920: FILL

Measures 921-922: FILL

Measures 923-924: FILL

Measures 925-926: FILL

Measures 927-928: FILL

Measures 929-930: FILL

Measures 931-932: FILL

Measures 933-934: FILL

Measures 935-936: FILL

Measures 937-938: FILL

Measures 939-940: FILL

Measures 941-942: FILL

Measures 943-944: FILL

Measures 945-946: FILL

Measures 947-948: FILL

Measures 949-950: FILL

Measures 951-952: FILL

Measures 953-954: FILL

Measures 955-956: FILL

Measures 957-958: FILL

Measures 959-960: FILL

Measures 961-962: FILL

Measures 963-964: FILL

Measures 965-966: FILL

Measures 967-968: FILL

Measures 969-970: FILL

Measures 971-972: FILL

Measures 973-974: FILL

Measures 975-976: FILL

Measures 977-978: FILL

Measures 979-980: FILL

Measures 981-982: FILL

Measures 983-984: FILL

Measures 985-986: FILL

Measures 987-988: FILL

Measures 989-990: FILL

Measures 991-992: FILL

Measures 993-994: FILL

Measures 995-996: FILL

Measures 997-998: FILL

Measures 999-1000: FILL

(OPEN - TENOR SOLO)

(OPEN - TRUMPET SOLO)

# STAR WARS (Main Title)

MUSIC BY JOHN WILLIAMS  
Arranged by CARL STROMMEN

(♩ = 144 - 160 BPM)

13

CHORUS END ON PART

FULL

CONDUCTOR - 5

179

CONDUCTOR - 6

52 (OPEN - TENOR SOLO)

52 (OPEN - TENOR SOLO)

53 (SALTO)

AD LIS. AD LIS.

54

55

56

57

58

59

65 (DRUM - TRUMPET SOLO)

CONDUCTOR - II

CONDUCTOR - 19

CONDUCTOR - 1A

# STAR WARS (Main Title)

C FLUTE

MUSIC BY JOHN WILLIAMS  
Arranged by CARL STROMMEN

(♩=144 - EVEN 8THS)

OPEN - TRUMPET SOLO

63 6 69 71 2 2

75 7 80

81 82 83 84

85 86 87 88

*cresc.*

89 90 91 92

91

93 94 95 96

97 98 99 100

99

101 102 103 104

105 106 107 108

*mf cresc.*

109 110 111 112

# STAR WARS (Main Title)

1ST HORN IN F (DBLS. 1ST TROMBONE)

MUSIC BY JOHN WILLIAMS

Arranged by CARL STROMMEN

(♩=144 - EVEN 8THS)

2

5

13

18

14

15

16

17

18

19

20

21

29

37

38

39

40

41

42

43

44

45

46

47

48

49

50

51

52

*p*

*mf*

*cresc.*

*mf*

55 (OPEN - TENOR SOLO)

63 (OPEN - TRUMPET SOLO)

(PLAY 2ND TIME ONLY)

# STAR WARS (Main Title)

2ND HORN IN F (DBLS. 2ND TROMBONE)

MUSIC BY JOHN WILLIAMS

Arranged by CARL STROMMEN

(♩=144 - EVEN 8THS)

2

5

8

9

10

11

12

13

14

15

16

17

18

19

20

21

29

32

33

34

35

36

37

38

39

40

41

42

43

44

45

46

47

48

49

50

51

52

55 (OPEN - TENOR SOLO)

(OPEN - TRUMPET SOLO)

(PLAY END TIME ONLY)

# STAR WARS (Main Title)

BARITONE T.C. (DBLS. 2ND TROMBONE)

MUSIC BY JOHN WILLIAMS  
Arranged by CARL STROMMEN

(♩=144 - EVEN 8THS)

2

5

13

21

29

37

45

8

3

mp

cresc.

mf

55 (OPEN - TENOR SOLO)

63 (OPEN - TRUMPET SOLO)  
(PLAY 2ND TIME ONLY)

# STAR WARS (Main Title)

TUBA

MUSIC BY JOHN WILLIAMS  
Arranged by CARL STROMMEN

(♩ = 144 - EVEN 8THS)

4

5

7

13

21

29

37

45

55 (OPEN - TENOR SOLO)

59 60 61 62

**(63) (OPEN - TRUMPET SOLO)**

63 64 65 66 67

1.) 2.)

68 69 70 71 72

**(73)**

73 74 75 76 77

*mf*

**(81)**

78 79 80 81 82

83 84 85 86 87

**(91)**

88 89 90 91 92

93 94 95 96 97

**(99)**

98 99 100 101 102

*vo*

103 104 105 106 107

*mf cresc.* *mf*

108 109 110 111 112

*vo*